

# 中原大學校內授權 EViews 8 安裝與使用說明

Step1.：點選光碟片中 32 或 64 位元 EViews8Installer.exe 進行安裝

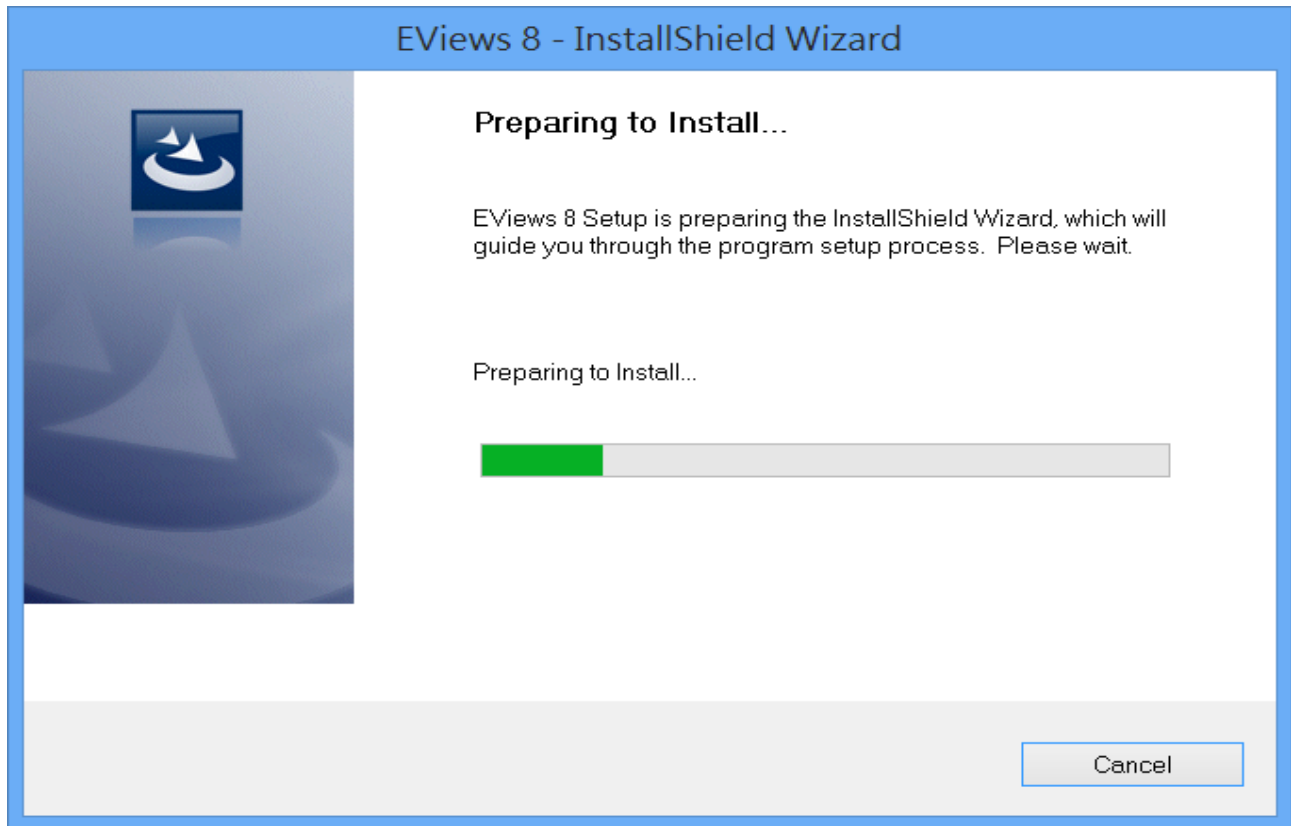

Step2.依指示點選 Next

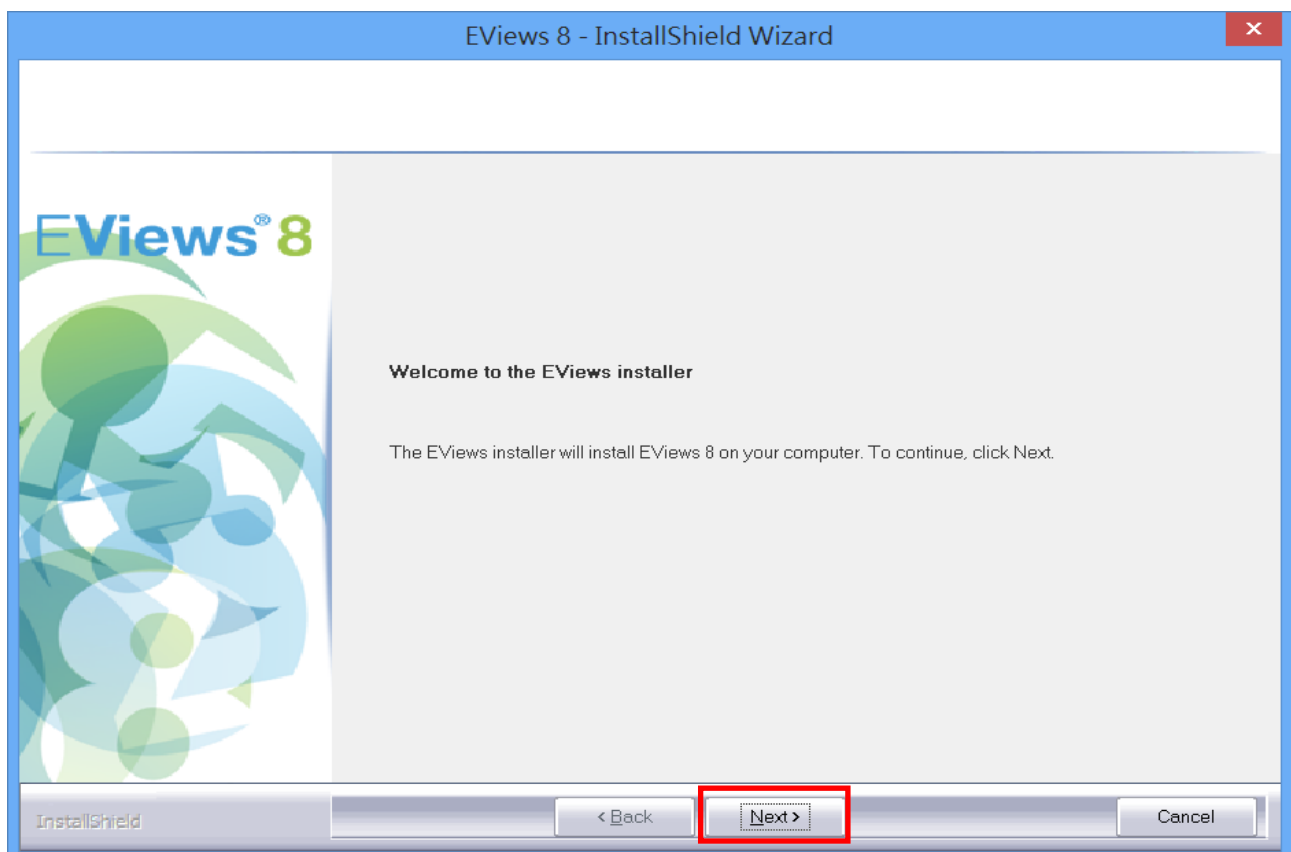

Step3.依指示點選 I accept the terms of the license agreement

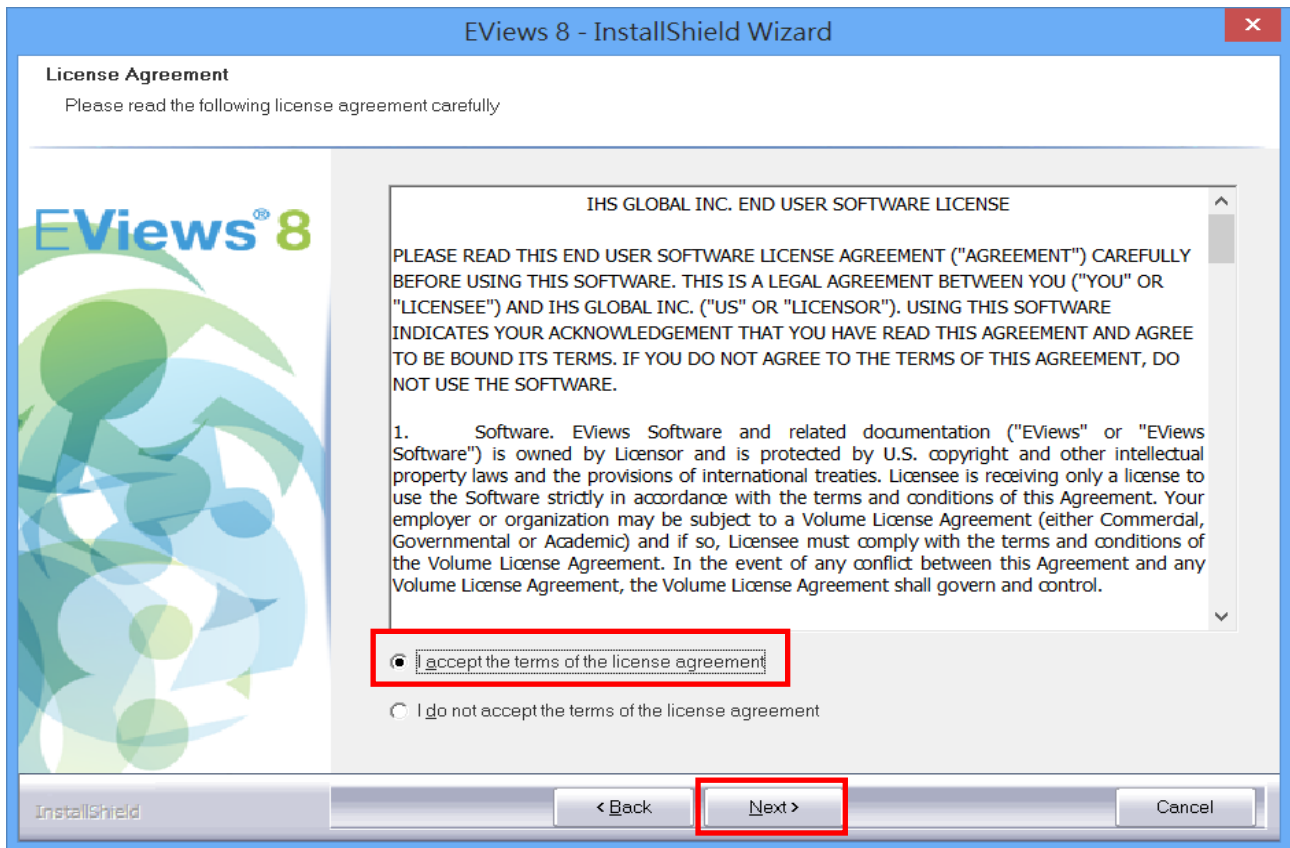

Step4.確認安裝目錄，如不變更請依指示點選 Next

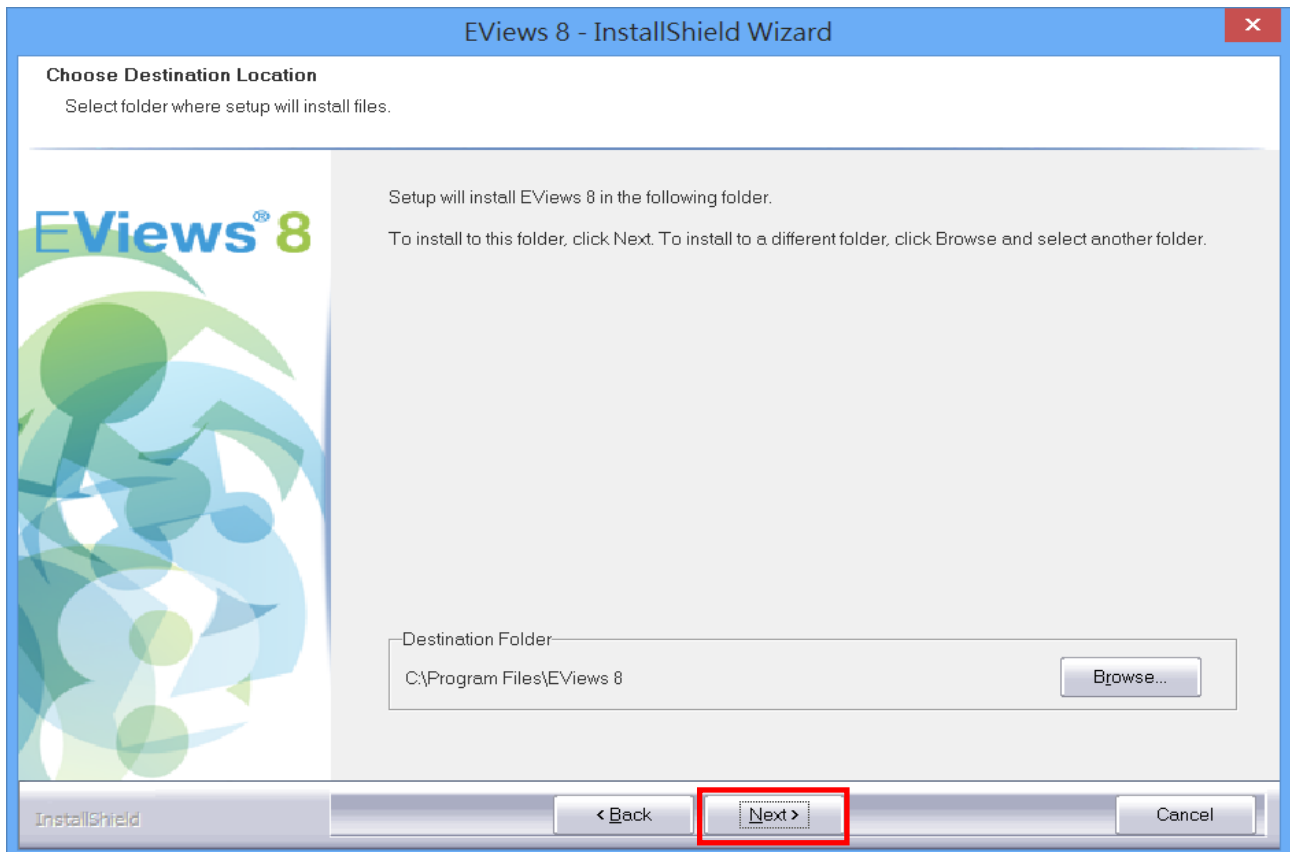

Step5.輸入產品序號(80Z00357 - AB3F68D2 - CFE146B6)，再依指示點選 Next

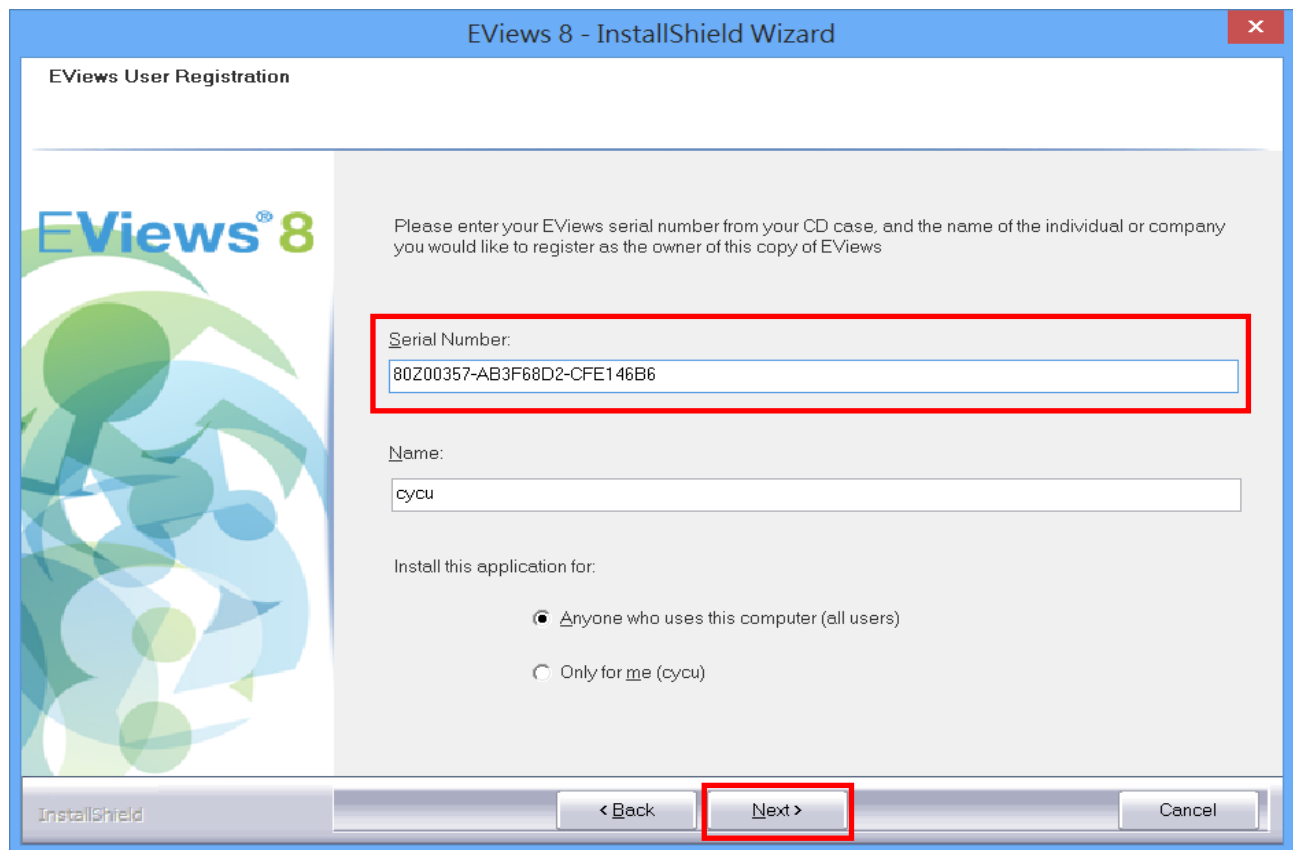

Step6.輸入產品金鑰(XYEA4T-VSSWD5-NX4HUA-S3SUJE-CVVH7F-Y38XU1)，再依指示點選 Next

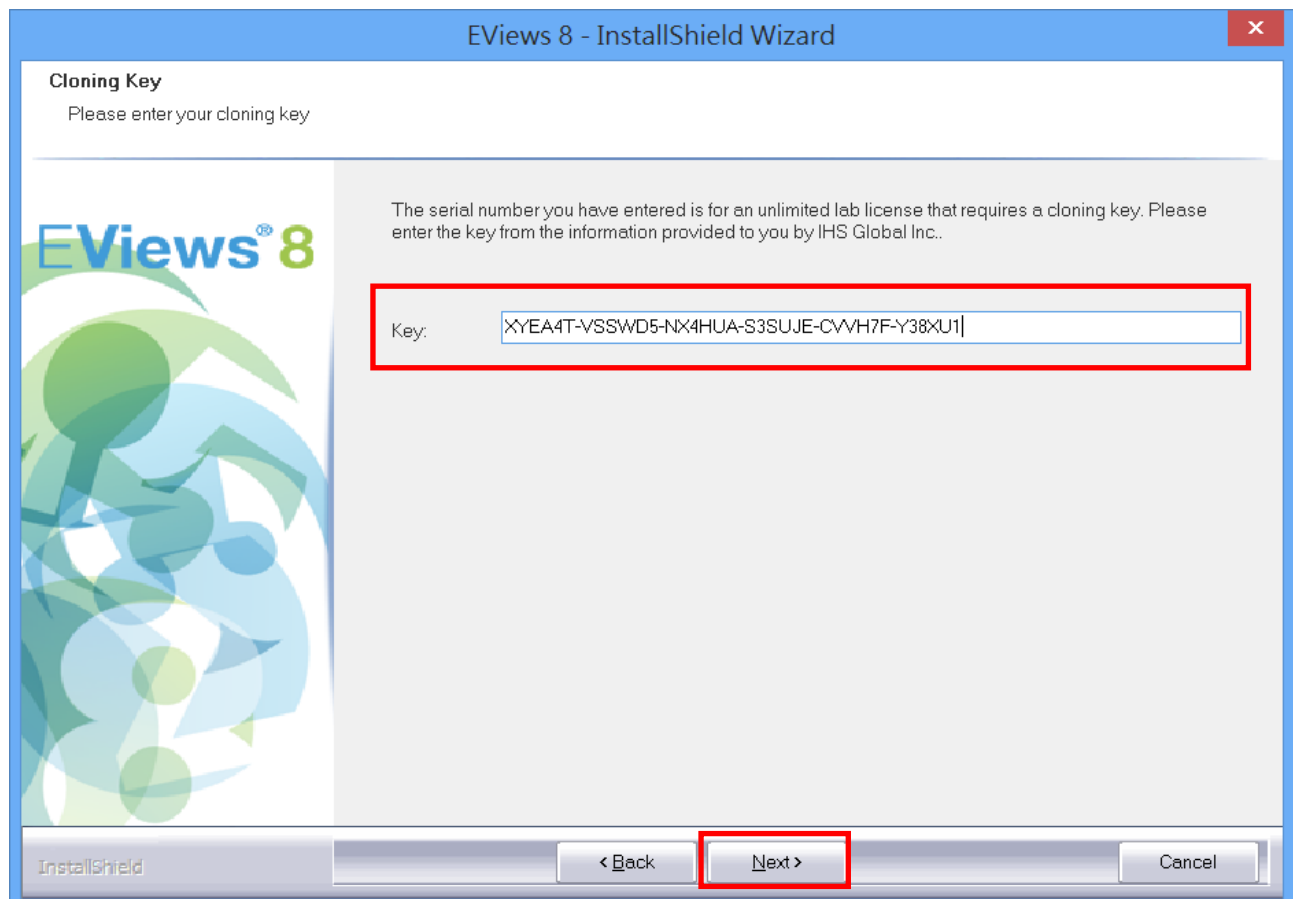

Step7.輸入校內授權 Server IP(140.135.66.205)，請依指示點選 Next

(請注意授權 Server 僅限校內連線，校外使用請登入校內雲端桌面系統使用)

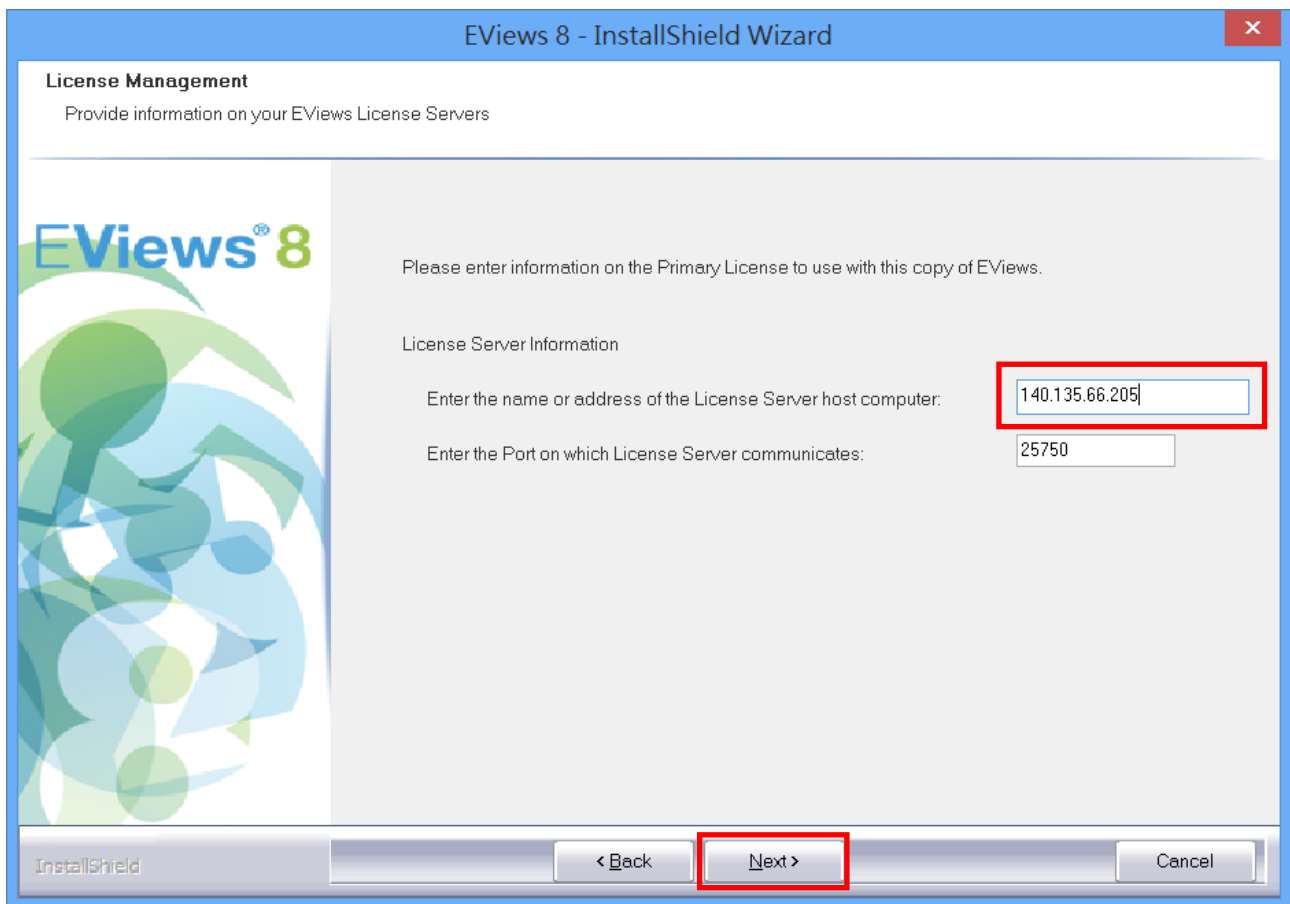

Step8.校內目前僅有 1 台授權 Server，請依指示點選否

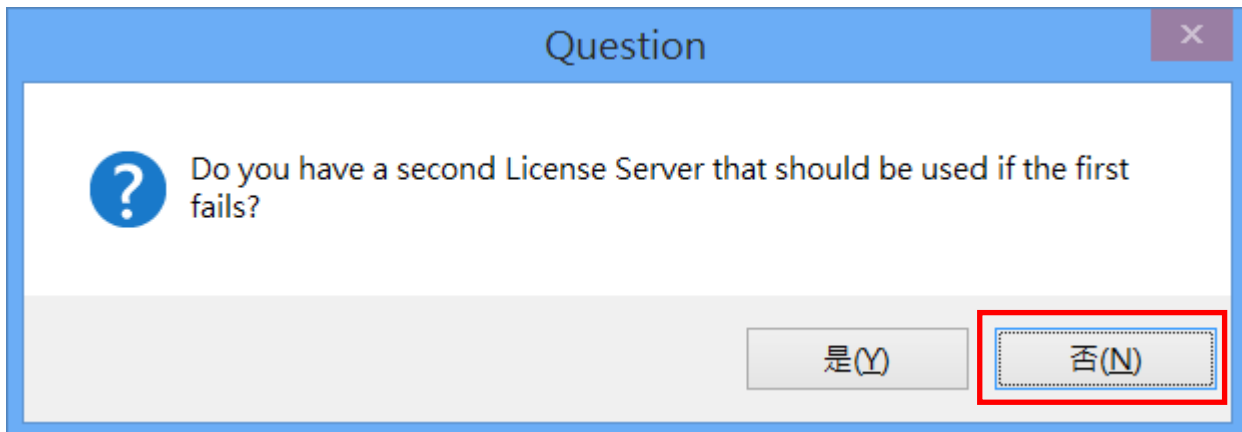

Step9.依需求選取安裝項目，如不變更請依指示點選 Next

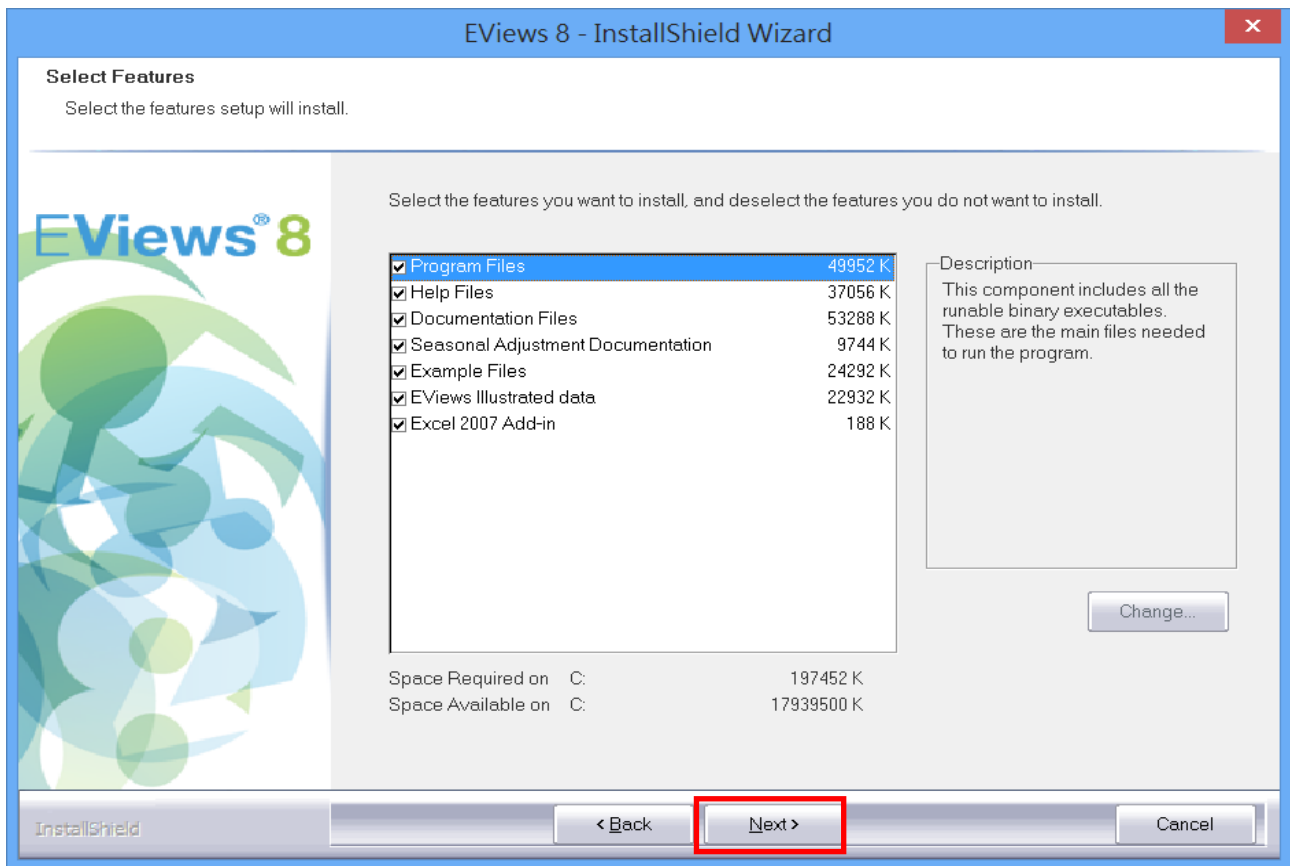

Step10.預設安裝資料夾名稱為 EViews 8，如不變更請依指示點選 Next

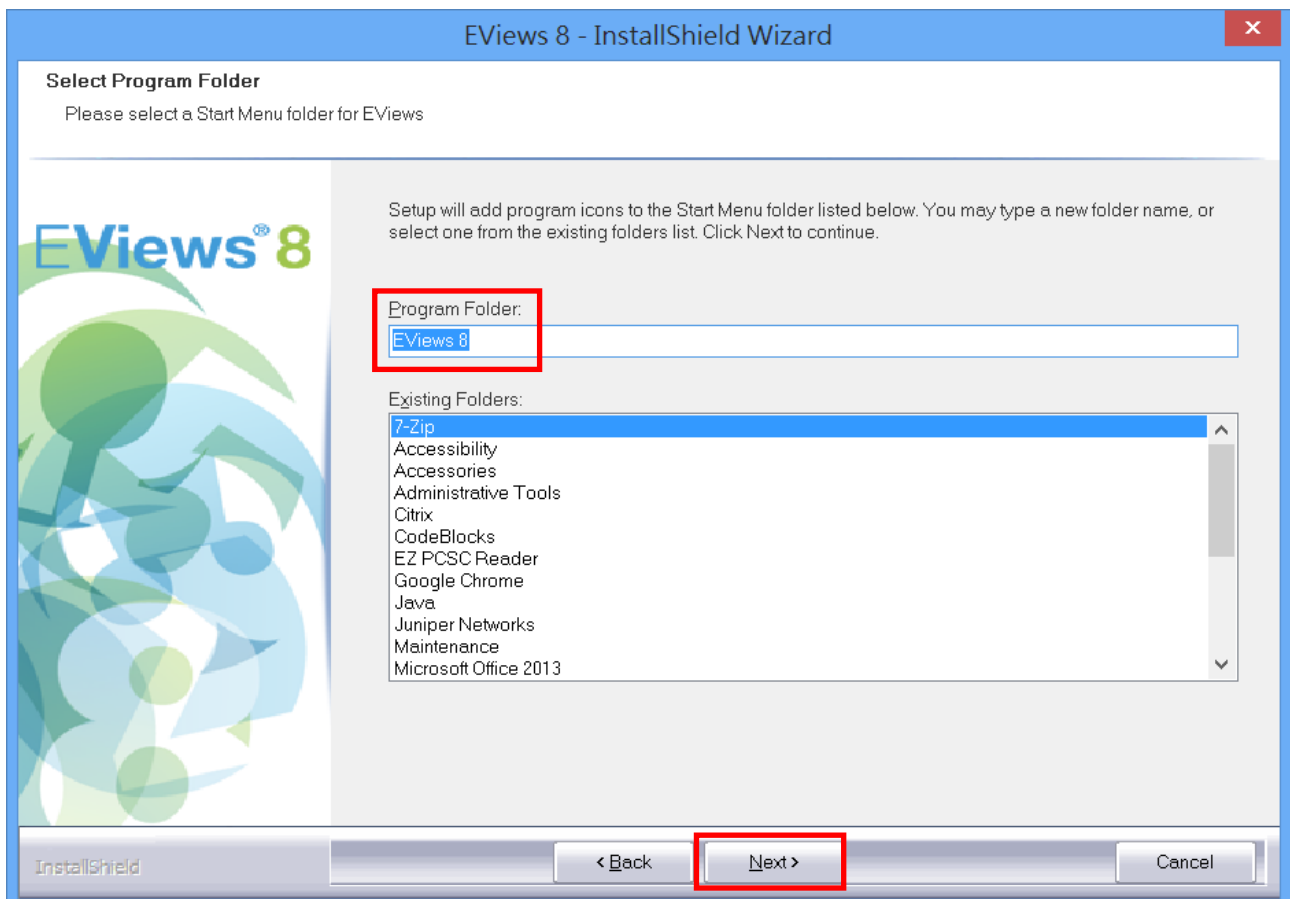

Step11.確認封鎖所有該電腦使用者收到產品更新通知，如不變更請依指示點選 **Next**

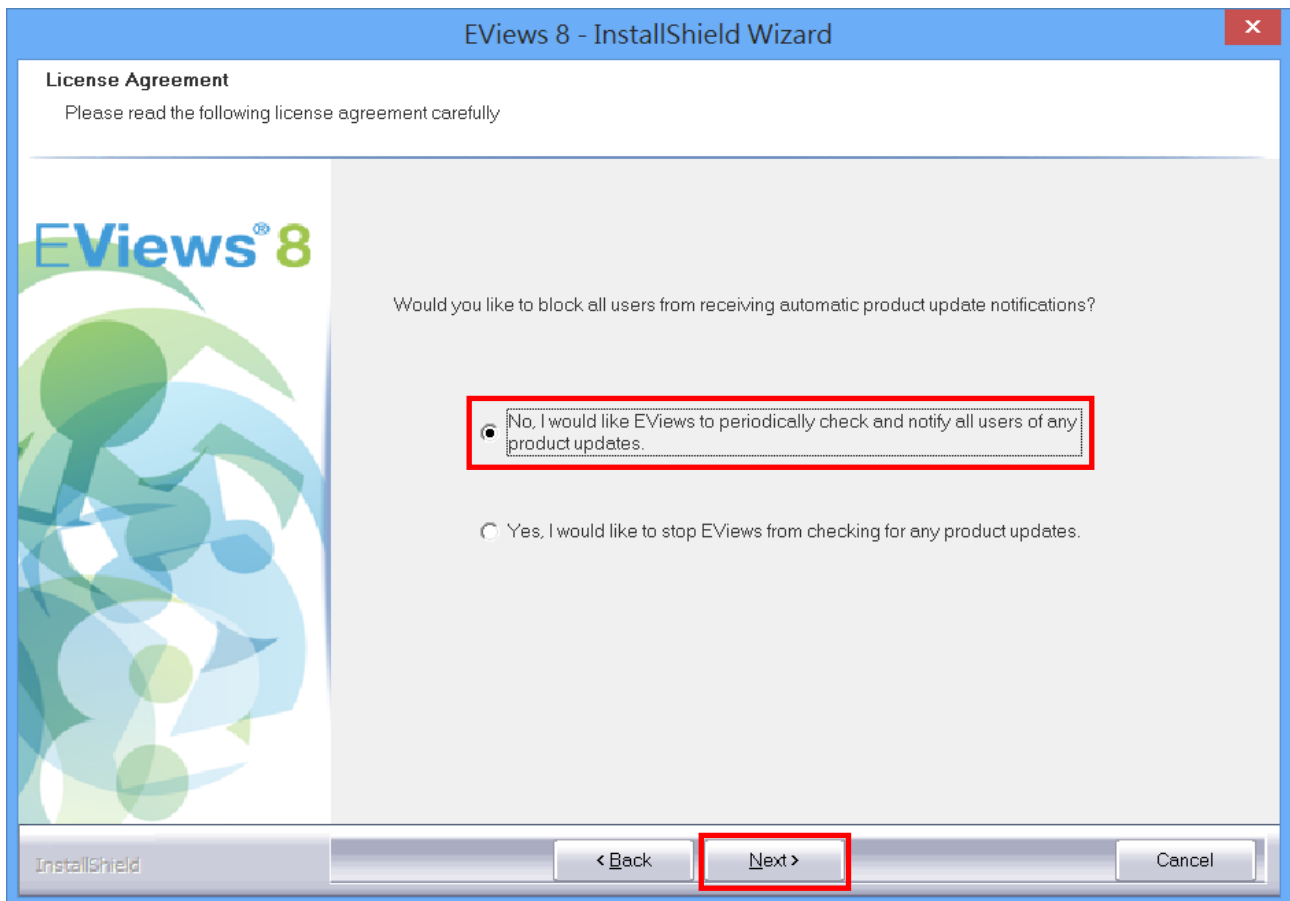

Step12.在電腦桌面上建立 EViews8 圖示，請依指示點選是

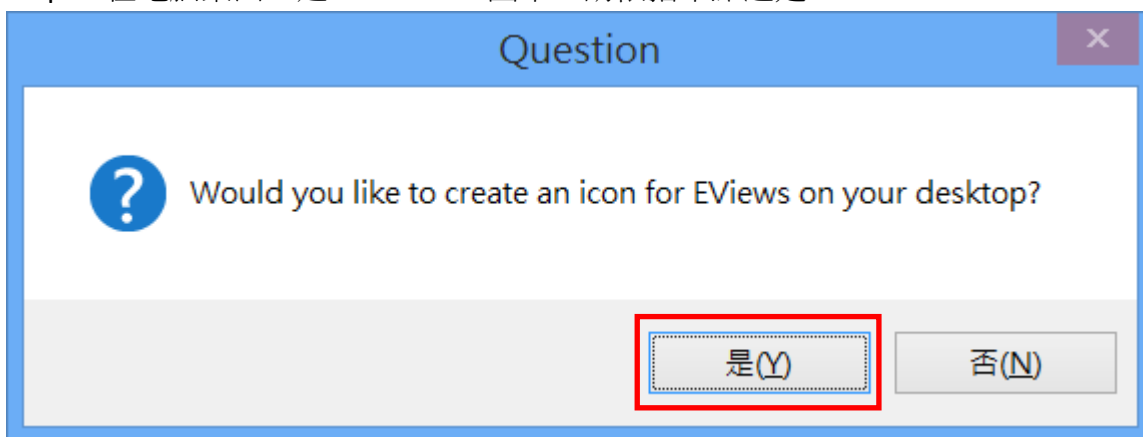

Step13.指示點選 Finish 即完成 EViews 8 安裝

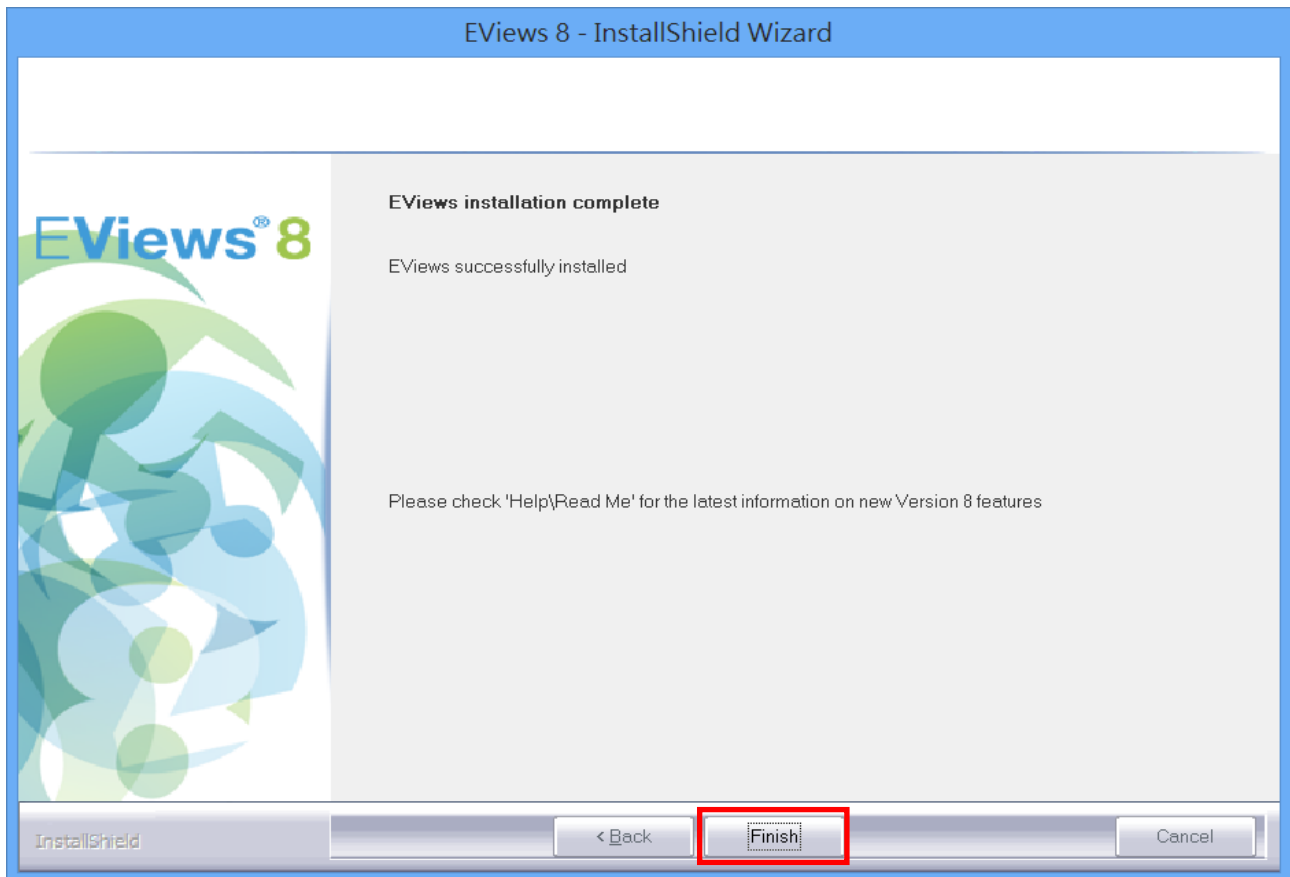

Step14.再次提醒，EViews 8 僅限中原大學校內教職員生使用，校外使用請登入校內雲端桌面系統(登入 itouch->電算中心->行政教學資源->校內雲端應用系統)，以上安裝如有問題請與軟體經銷商昊青公司技術支援聯絡：02-25050525#120

